

Layout Plan - Stables (Scale 1/100)

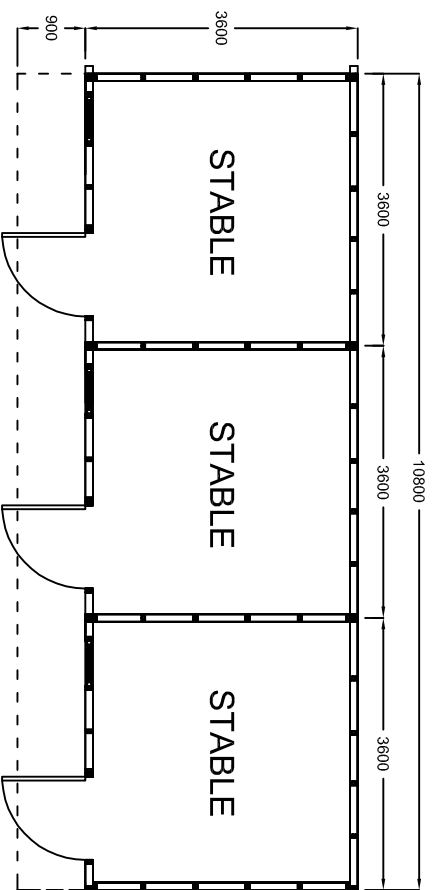

Elevations - Stables (Scale 1/100)

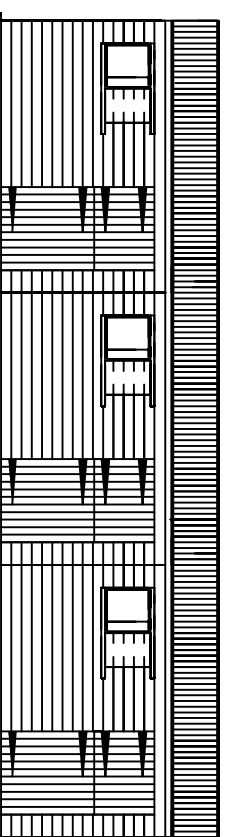

Front Elevation

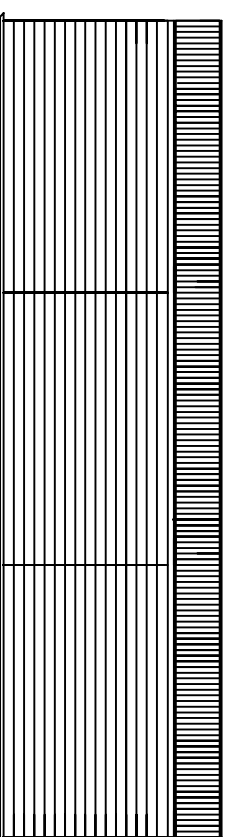

Rear Elevation

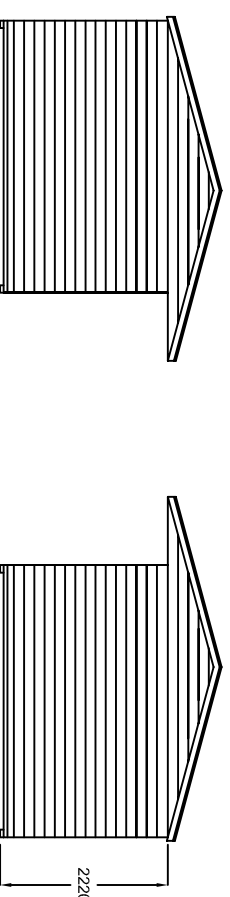

End Elevation 1

End Elevation 2

Roof Plan - Stables (Scale 1/100)

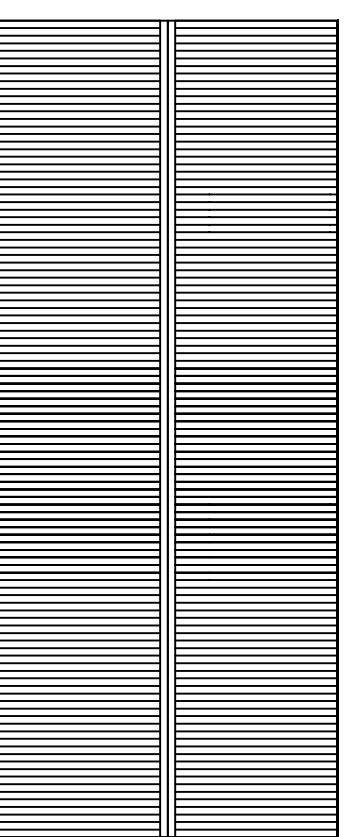

Layout Plan - Stables & Hay Barn (Scale 1/100)

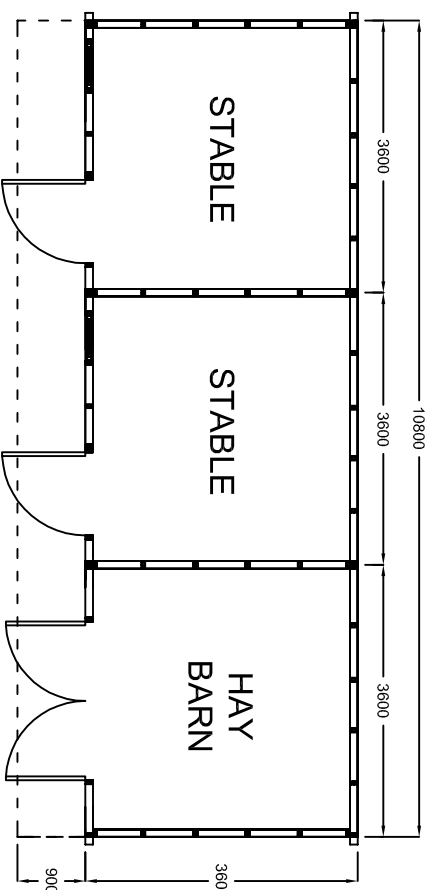

Elevations - Stables & Hay Barn (Scale 1/100)

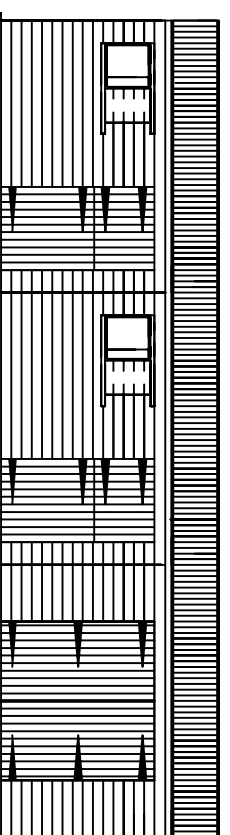

Front Elevation

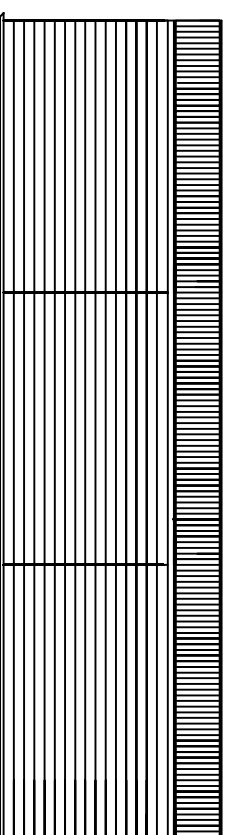

Rear Elevation

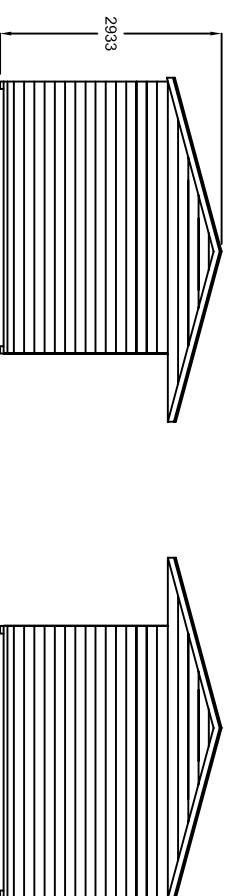

End Elevation 1

End Elevation 2

Roof Plan - Stables & Hay Barn (Scale 1/100)

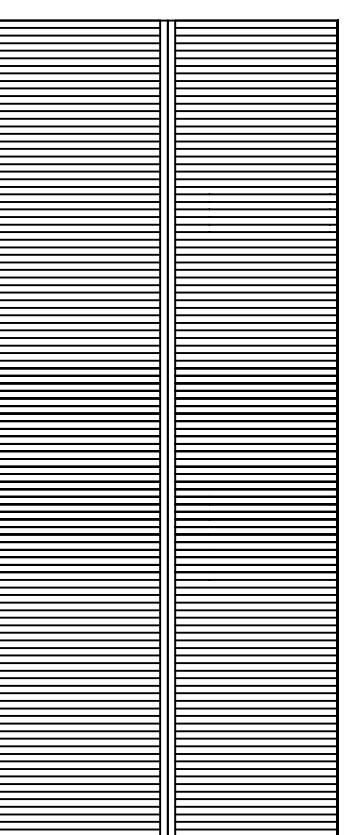

SPECIFICATION NOTES

TOWING FRAME

Galvanised steel towing frame, 100mm x 50mm box shape. Includes towing pointx and heavy duty chain.

EXTERNAL WALLS

150mm x 16mm stained softwood shiplap boarding to 75mm x 47mm studwork frame at maximum 750mm centres, with 75mm x 47mm head plate and base plate. Base plates fixed to towing frame with steel straps. Kick boarded to 1,2m high with exterior grade plywood.

DIVIDING WALLS

75mm x 47mm studwork at maximum 750mm centres with 75mm x 47mm head plate and base plate. Base plate fixed to towing frame with steel straps. Kick boarded to 1,2m high with exterior grade plywood.

DOORS

Stable door size 1,1m wide x 2,1 high. Doors are manufactured from 125mm x 25mm tongue, groove and v-jointed timber, ledged and braced. Fully lined top and bottom with exterior grade plywood to give an overall thickness of 50mm. Furnished with galvanised tee hinges, kick-over latch, brenton bolt, cabin hooks and anti-chew strip.

OPENING WINDOWS

Sliding windows with protection bars fitted internally. Our standard windows are 630mm x 680mm.

ROOF

Onduline black corrugated fibre based roofing sheets with galvanised metal ridge capping on 75 x 47mm roof truss members with 100 x 47mm purlins as shown on section.

RAINWATER DISPOSAL

100mm half round black guttering with 50mm round down pipes.

PRIME STABLES LTD

PALLINGHURST FARM, KNOWLE LANE,
RUDGWICK, WEST SUSSEX, RH12 3BQ
TEL: 01403 823836 FAX: 01403 823595

Website: www.primestables.co.uk
E-mail: info@primestables.co.uk

MOBILE STABLES, & HAY BARN @
LONGWOOD STABLES, BRINSCALL MILL
ROAD, WHEELTON PR6 8TD

MR S WATSON CLIENT:

JANUARY 2013 DATE:

REV NO. 1/100 - A3 SCALE

WATSON, S JAN-13 DRAWING NO.

KIM JACKMAN DRAWN BY: